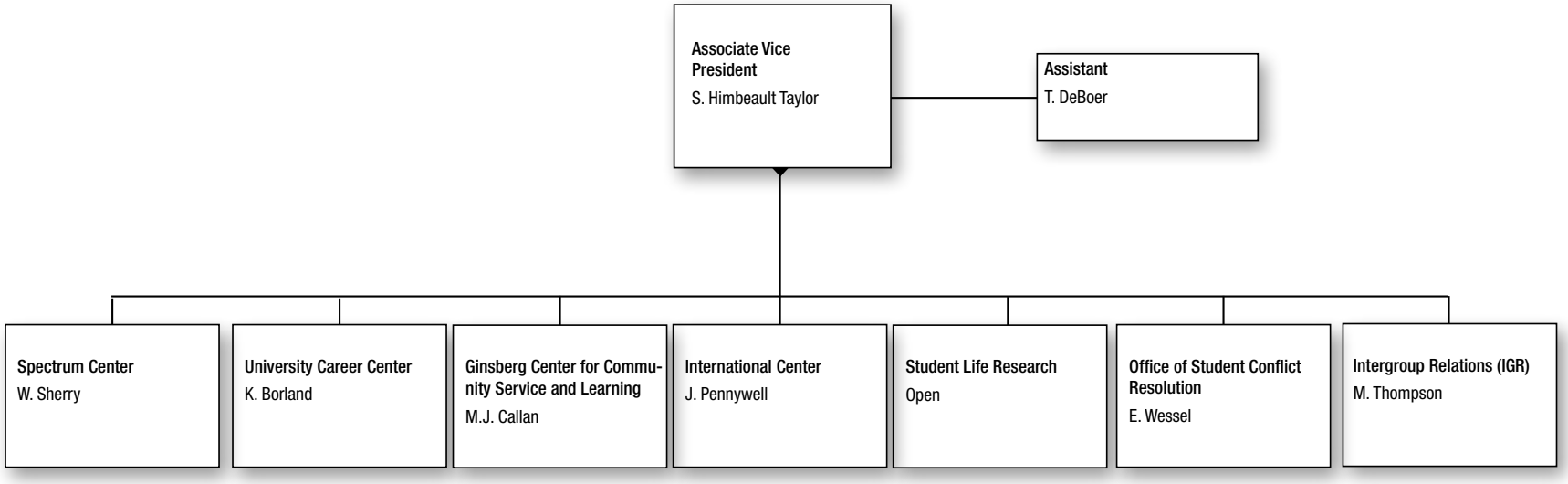STUDENT LIFE
ASSOCIATE VICE PRESIDENT FOR STUDENT LIFE - STUDENT LEARNING AND DEVELOPMENT